



"CASALE" WITH LAND, PORLEZZA, ID 220



Price :	480 000 €	Property condition:	In need of renovation
ID:	220	Distance to airport:	20 km
Section:	Sale	Year of construction:	1900
Property type:	Commercial	To Como:	47.0 km
Location:	Porlezza	To Lugano	15.0 km
Bedrooms:	5+	(Switzerland):	
Area:	750 m ²	To Milan Malpensa	103.0 km
		airport:	

Property features:

- ✓ Garden

Description:

Chat on WhatsApp

Lake Lugano, Porlezza, farmhouse to be completed.

- 1400 sqm garden.
- Possibility to purchase additional agricultural land of 18000 square meters.
- Ideal for a B&B activity, for those who love nature, for those who love horse riding.

Interested in this property?

Call or text Best Como **+393382616725** (Pietro Bianchini, English-speaking realtor) or email: pietro@bestcomo.com

Best Como Immobiliare - local real estate expert



Images:







Floor plan:

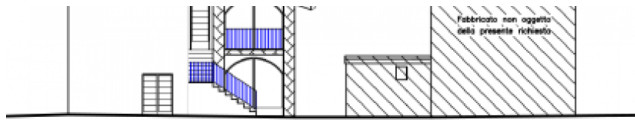

PROSPETTO EST



PROSPETTO SUD

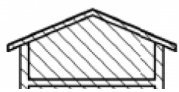

PIANTA PIANO TERRA

SLP 342 Mq.

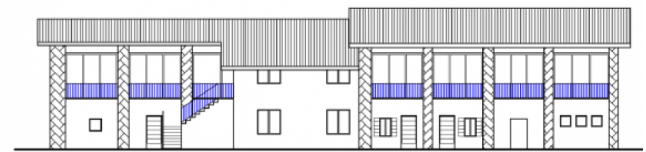

PIANTA PIANO SOPPALCO

SLP 78Mq.

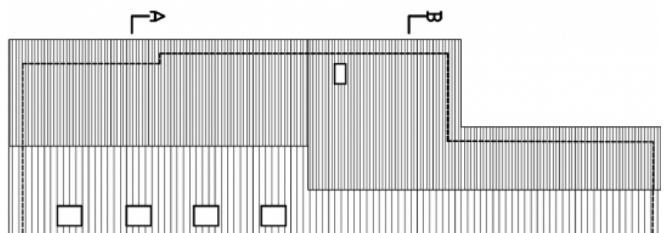

PROSPETTO OVEST

